Non-Canadian Student Registration Decision Tree

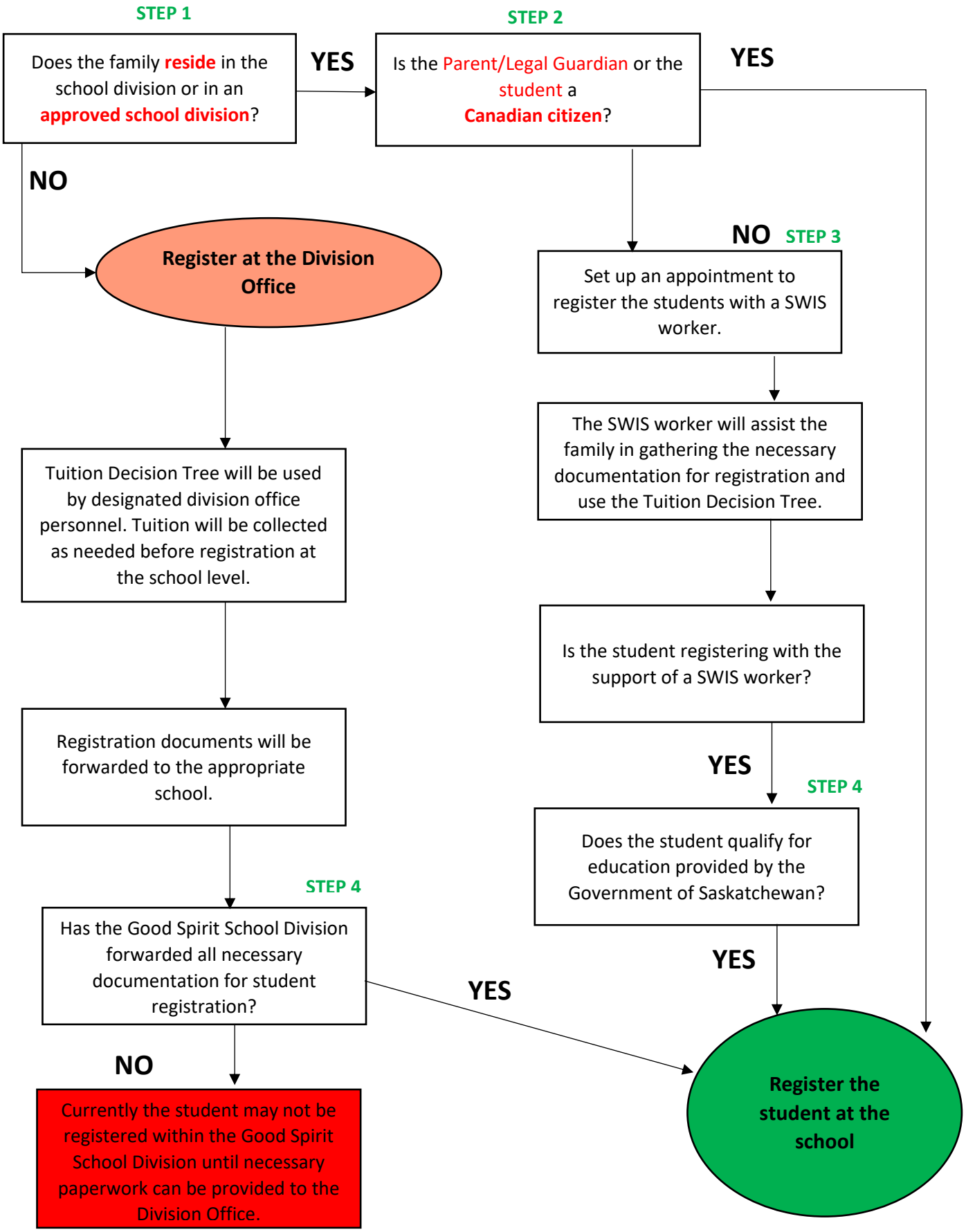

updated August 2023